

# AWTA PRODUCT TESTING

Australian Wool Testing Authority Ltd - trading as AWTA Product Testing  
A.B.N 43 006 014 106

1st Floor, 191 Racecourse Road, Flemington, Victoria 3031  
P.O Box 240, North Melbourne, Victoria 3051  
Phone (03) 9371 2400 Fax (03) 9371 2499

## Group Number Assessment

(In accordance with AS 5637.1-2015)

This is to confirm that the product as described below has been tested by AWTA Product Testing .

Testing was performed in accordance with AS/NZS 3837-1998 Method of test for heat and smoke release rates for materials and products using an oxygen consumption calorimeter.

**Test Sponsor :** Borg Manufacturing Pty Ltd  
2 Wella Way  
Somersby NSW 2250

**Test Number :** 19-003251  
**Issue Date :** 20/08/2019  
**Print Date :** 20/08/2019

**Sponsor Product** Clients Ref : "Customwood MR MDF 18MM"  
Sample of MDF  
Colour : Natural  
End Use : Joinery and Wall Linings  
Nominal Composition : Medium Density Fibre board  
Nominal Mass per Unit Area/Density : 720kg/m3  
Nominal Thickness : 18mm

Product Group Number Classification : 3  
Average Specific Extinction Area : 33.7 m<sup>2</sup>/kg



Chris Campbell  
Client Relations Manager

36806

The message/document(s) contained in this electronic attachment is intended for the party to which it is addressed and may contain confidential information or be subject to professional privilege. It's transmission is not intended to place the contents into the public domain.

If you have received this transmission in error, it's disclosure or copying is prohibited . Please contact us by collect call so that arrangements can be made at our expense to rectify the error.

# AWTA PRODUCT TESTING

Australian Wool Testing Authority Ltd - trading as AWTA Product Testing  
A.B.N 43 006 014 106

1st Floor, 191 Racecourse Road, Flemington, Victoria 3031  
P.O Box 240, North Melbourne, Victoria 3051  
Phone (03) 9371 2400 Fax (03) 9371 2499

## TEST REPORT

**Client :** Borg Manufacturing Pty Ltd  
2 Wella Way  
Somersby NSW 2250

**Test Number :** 19-003251  
**Issue Date :** 19/08/2019  
**Print Date :** 20/08/2019

**Sample Description** Clients Ref : "Customwood MR MDF 18MM"  
Sample of MDF  
Colour : Natural  
End Use : Joinery and Wall Linings  
Nominal Composition : Medium Density Fibre board  
Nominal Mass per Unit Area/Density : 720kg/m<sup>3</sup>  
Nominal Thickness : 18mm

**AS/NZS 3837-1998** Method of Test for Heat and Smoke Release Rates for Materials and Products using an Oxygen Consumption Calorimeter

Date Tested 15/08/2019  
Operator AWTA Test Operator 3  
Face Tested Face

	Specimen				
	1	2	3	Mean	
Average Heat Release Rate	38.3	60.3	66.3	54.9	kW/m <sup>2</sup>
Average Specific extinction area	32.8	37.4	30.8	33.7	m <sup>2</sup> /kg

(according to Specification C1.10 of the Building Code of Australia)

Test orientation : Horizontal

	Specimen				
	1	2	3	Mean	
Irradiance	50	50	50	50	kW/m <sup>2</sup>
Exhaust flow rate	0.024	0.024	0.024	0.024	m <sup>3</sup> /s
Time to sustained flaming	48	41	40	43	sec
Test duration	3600	3600	3600	3600	sec
Peak heat release after ignition	175.9	228.6	215.2	206.6	kW/m <sup>2</sup>
Average heat at 60 s	146.3	183.7	160.1	163.4	kW/m <sup>2</sup>

107446

36806

Page 1 of 8

© Australian Wool testing Authority Ltd  
Copyright - All Rights Reserved



Accredited for compliance with ISO/IEC 17025 - Testing  
- Chemical Testing  
- Mechanical Testing  
985

: Accreditation No. 983  
: Accreditation No.



Samples and their identifying descriptions have been provided by the client unless otherwise stated.  
AWTA

Ltd makes no warranty, implied or otherwise, as to the source of the tested samples. The above test results relate only to the sample or samples tested. This document shall not be reproduced except in full and

APPROVED SIGNATORY

MICHAEL A. JACKSON B.Sc.(Hons)  
MANAGING DIRECTOR

# AWTA PRODUCT TESTING

Australian Wool Testing Authority Ltd - trading as AWTA Product Testing  
A.B.N 43 006 014 106

1st Floor, 191 Racecourse Road, Flemington, Victoria 3031  
P.O Box 240, North Melbourne, Victoria 3051  
Phone (03) 9371 2400 Fax (03) 9371 2499

## TEST REPORT

**Client :** Borg Manufacturing Pty Ltd  
2 Wella Way  
Somersby NSW 2250

**Test Number :** 19-003251  
**Issue Date :** 19/08/2019  
**Print Date :** 20/08/2019

Average heat at 180 s	142.3	163.2	161.7	155.7	kW/m <sup>2</sup>
Average heat at 300 s	127.0	148.5	148.5	141.3	kW/m <sup>2</sup>
Total heat released	135.9	214.4	236.0	195.4	MJ/m <sup>2</sup>
Average effective heat of combustion	8.8	13.8	15.1	12.5	MJ/kg
Initial thickness	18	18	18	18.0	mm
Initial mass	144.3	143.5	142.3	143.4	g
Mass at sustained flaming	143.6	143.3	141.8	142.9	g
Mass remaining	18.1	17.2	15.7	17.0	g
Mass percentage pyrolysed	87.4	88.0	89.0	88.1	%
Mass loss	15.6	15.6	15.6	15.6	kg/m <sup>2</sup>
Average rate of mass loss	4.7	4.4	4.4	4.5	g/m <sup>2</sup> .s
Additional Observations	None				
Difficulties Encountered during Testing	None				

These test results relate only to the behaviour of the product under the conditions of the test, they are not intended to be the sole criterion for assessment of performance under real fire conditions.

The results of these fire tests may be used to directly assess fire hazard, but it should be recognised that a single test method will not provide a full assessment of the fire hazard under all fire conditions.

Tests were conducted with a wire grid placed over the sample during testing. This was done to contain intumescent sample within the sample holder.

107446

36806

Page 2 of 8

© Australian Wool testing Authority Ltd  
Copyright - All Rights Reserved



Accredited for compliance with ISO/IEC 17025 - Testing  
- Chemical Testing  
- Mechanical Testing  
985

: Accreditation No. 983  
: Accreditation No.

Samples and their identifying descriptions have been provided by the client unless otherwise stated.  
AWTA

Ltd makes no warranty, implied or otherwise, as to the source of the tested samples. The above test results

relate only to the sample or samples tested. This document shall not be reproduced except in full and



APPROVED SIGNATORY

MICHAEL A. JACKSON B.Sc.(Hons)  
MANAGING DIRECTOR

# AWTA PRODUCT TESTING

Australian Wool Testing Authority Ltd - trading as AWTA Product Testing  
A.B.N 43 006 014 106

1st Floor, 191 Racecourse Road, Flemington, Victoria 3031  
P.O Box 240, North Melbourne, Victoria 3051  
Phone (03) 9371 2400 Fax (03) 9371 2499

## TEST REPORT

**Client :** Borg Manufacturing Pty Ltd  
2 Wella Way  
Somersby NSW 2250

**Test Number :** 19-003251  
**Issue Date :** 19/08/2019  
**Print Date :** 20/08/2019

**Specimen :** 1

**Heat release rate (kW/m<sup>2</sup>)**

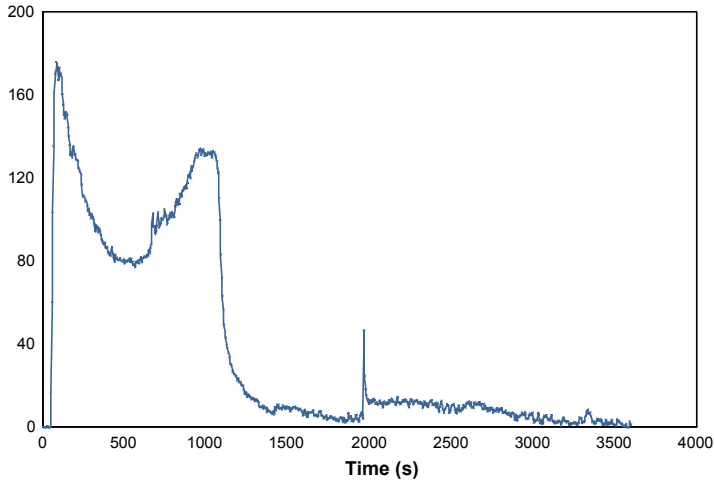

**Effective heat of combustion (MJ/kg)**

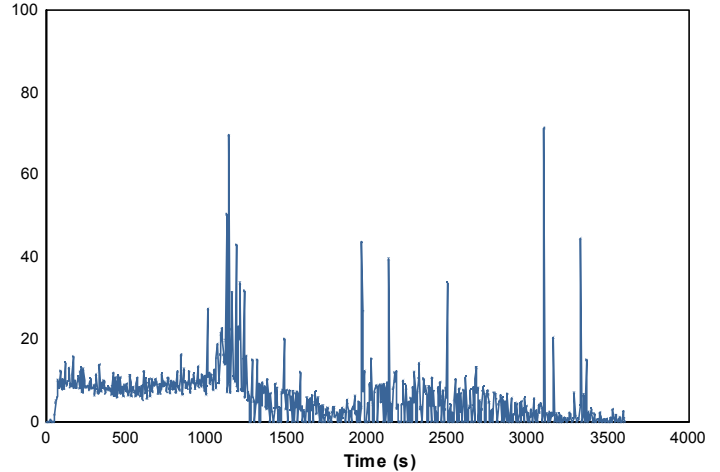

**Smoke production rate ([m<sup>2</sup>/s])**

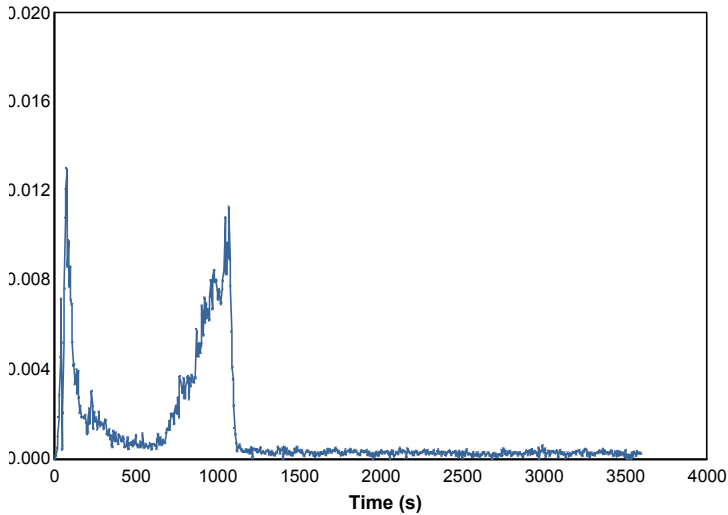

**Specific extinction area (m<sup>2</sup>/kg)**

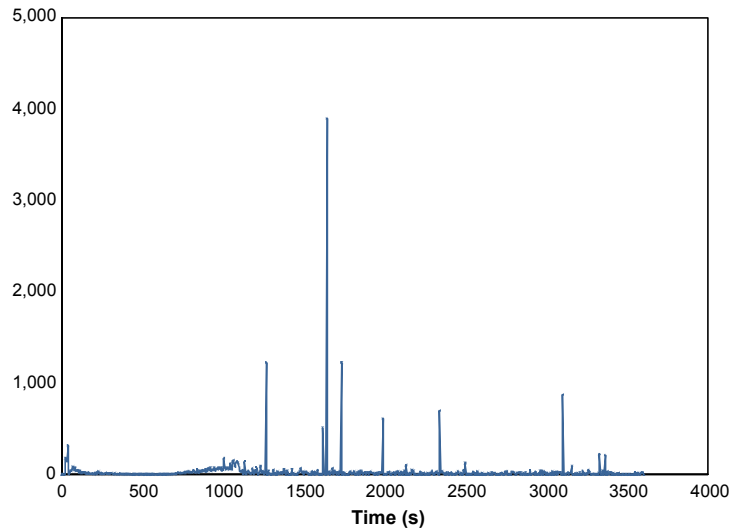

107446

36806

Page 3 of 8

© Australian Wool testing Authority Ltd  
Copyright - All Rights Reserved



Accredited for compliance with ISO/IEC 17025 - Testing  
- Chemical Testing  
- Mechanical Testing  
985

: Accreditation No. 983  
: Accreditation No.



Samples and their identifying descriptions have been provided by the client unless otherwise stated.

AWTA

Ltd makes no warranty, implied or otherwise, as to the source of the tested samples. The above test results

relate only to the sample or samples tested. This document shall not be reproduced except in full and

APPROVED SIGNATORY

MICHAEL A. JACKSON B.Sc.(Hons)  
MANAGING DIRECTOR

# AWTA PRODUCT TESTING

Australian Wool Testing Authority Ltd - trading as AWTA Product Testing  
A.B.N 43 006 014 106

1st Floor, 191 Racecourse Road, Flemington, Victoria 3031  
P.O Box 240, North Melbourne, Victoria 3051  
Phone (03) 9371 2400 Fax (03) 9371 2499

## TEST REPORT

**Client :** Borg Manufacturing Pty Ltd  
2 Wella Way  
Somersby NSW 2250

**Test Number :** 19-003251  
**Issue Date :** 19/08/2019  
**Print Date :** 20/08/2019

Mass loss rate (g/s)

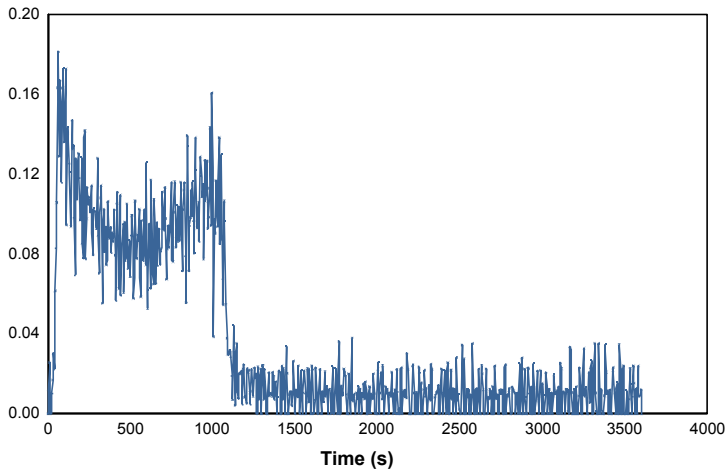

Total heat released (MJ/m<sup>2</sup>)

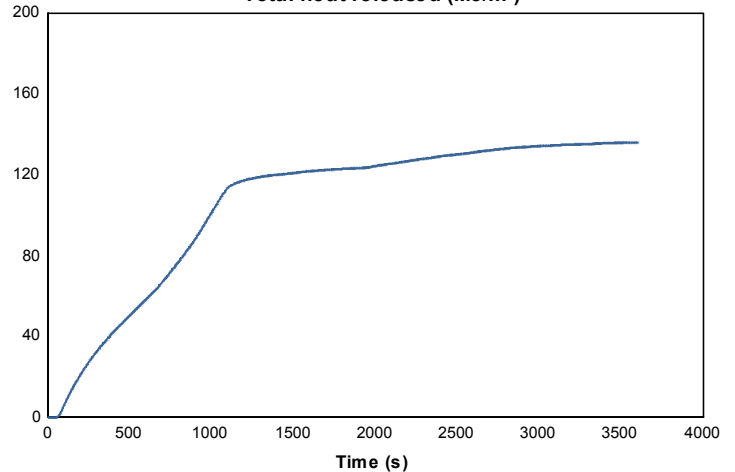

Mass (g)

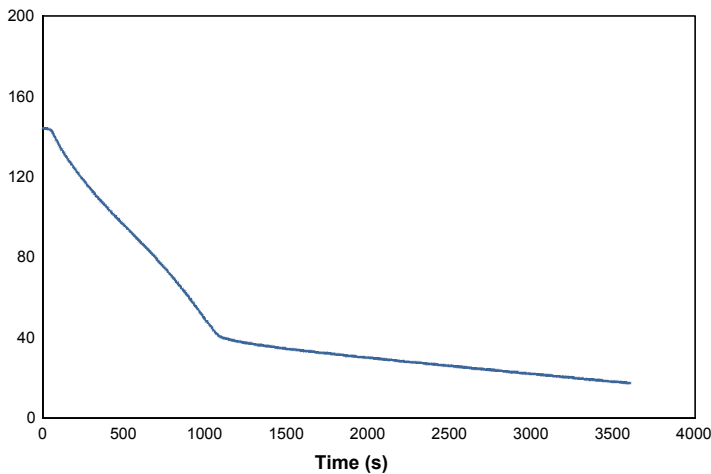

Rate of smoke release ([m<sup>2</sup>/s]/m<sup>2</sup>)

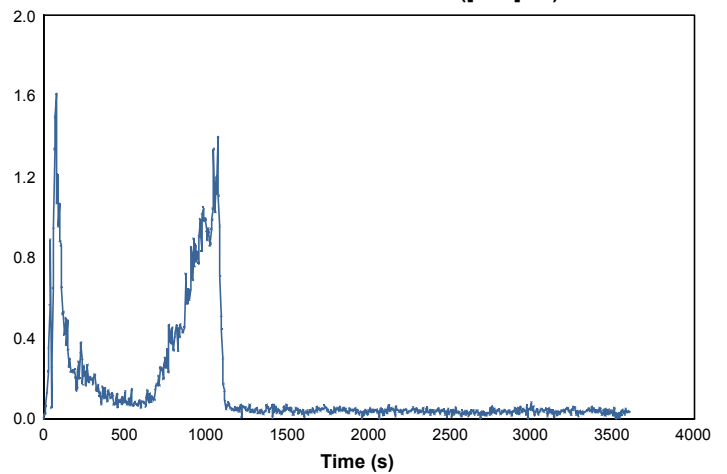

107446

36806

Page 4 of 8

© Australian Wool testing Authority Ltd  
Copyright - All Rights Reserved



Accredited for compliance with ISO/IEC 17025 - Testing  
- Chemical Testing : Accreditation No. 983  
- Mechanical Testing : Accreditation No. 985



Samples and their identifying descriptions have been provided by the client unless otherwise stated.

AWTA

Ltd makes no warranty, implied or otherwise, as to the source of the tested samples. The above test results

relate only to the sample or samples tested. This document shall not be reproduced except in full and

APPROVED SIGNATORY

MICHAEL A. JACKSON B.Sc.(Hons)  
MANAGING DIRECTOR

# AWTA PRODUCT TESTING

Australian Wool Testing Authority Ltd - trading as AWTA Product Testing  
A.B.N 43 006 014 106

1st Floor, 191 Racecourse Road, Flemington, Victoria 3031  
P.O Box 240, North Melbourne, Victoria 3051  
Phone (03) 9371 2400 Fax (03) 9371 2499

## TEST REPORT

**Client :** Borg Manufacturing Pty Ltd  
2 Wella Way  
Somersby NSW 2250

**Test Number :** 19-003251  
**Issue Date :** 19/08/2019  
**Print Date :** 20/08/2019

**Specimen :** 2

**Heat release rate (kW/m<sup>2</sup>)**

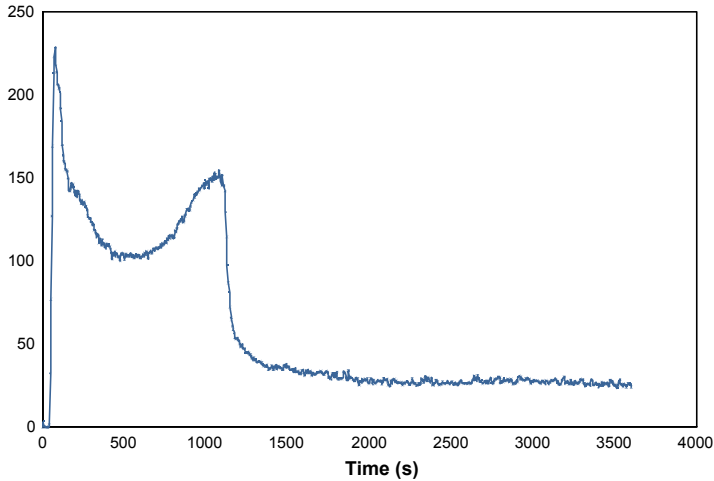

**Effective heat of combustion (MJ/kg)**

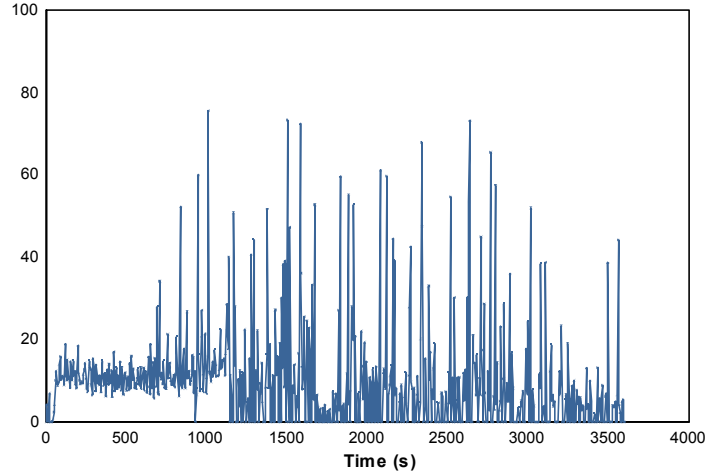

**Smoke production rate ([m<sup>2</sup>/s])**

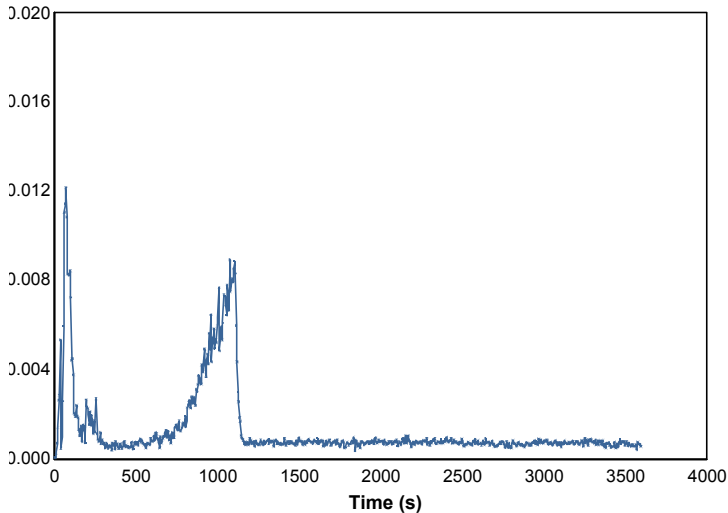

**Specific extinction area (m<sup>2</sup>/kg)**

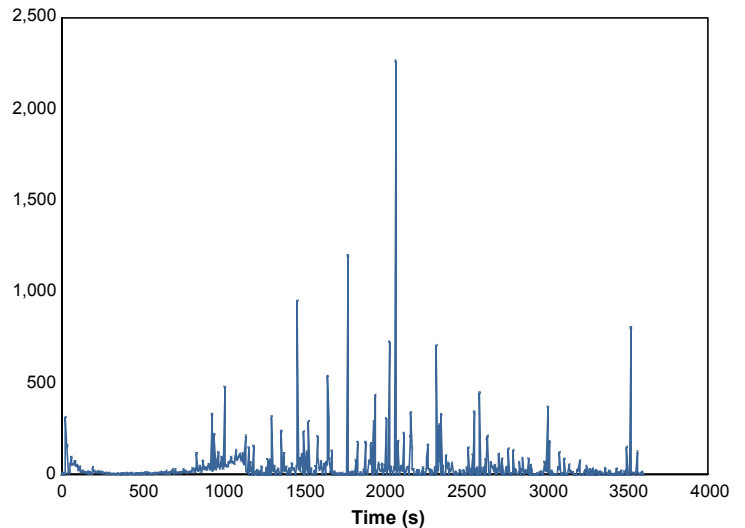

107446

36806

Page 5 of 8

© Australian Wool testing Authority Ltd  
Copyright - All Rights Reserved



Accredited for compliance with ISO/IEC 17025 - Testing  
- Chemical Testing  
- Mechanical Testing  
985

: Accreditation No. 983  
: Accreditation No.



Samples and their identifying descriptions have been provided by the client unless otherwise stated.

AWTA

Ltd makes no warranty, implied or otherwise, as to the source of the tested samples. The above test results

relate only to the sample or samples tested. This document shall not be reproduced except in full and

APPROVED SIGNATORY

MICHAEL A. JACKSON B.Sc.(Hons)  
MANAGING DIRECTOR

# AWTA PRODUCT TESTING

Australian Wool Testing Authority Ltd - trading as AWTA Product Testing  
A.B.N 43 006 014 106

1st Floor, 191 Racecourse Road, Flemington, Victoria 3031  
P.O Box 240, North Melbourne, Victoria 3051  
Phone (03) 9371 2400 Fax (03) 9371 2499

## TEST REPORT

**Client :** Borg Manufacturing Pty Ltd  
2 Wella Way  
Somersby NSW 2250

**Test Number :** 19-003251  
**Issue Date :** 19/08/2019  
**Print Date :** 20/08/2019

Mass loss rate (g/s)

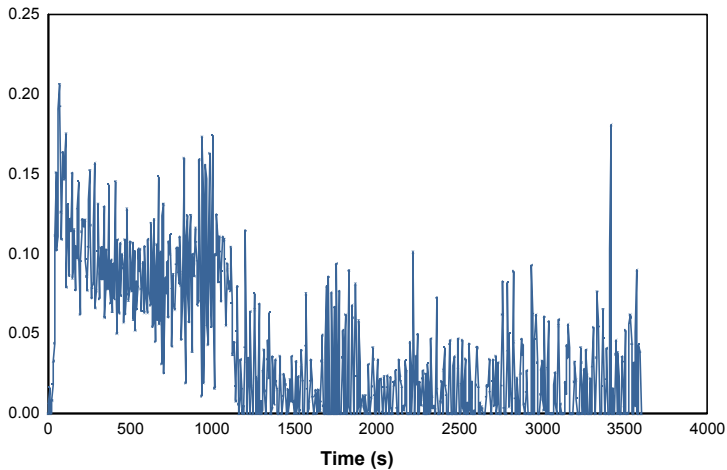

Total heat released (MJ/m<sup>2</sup>)

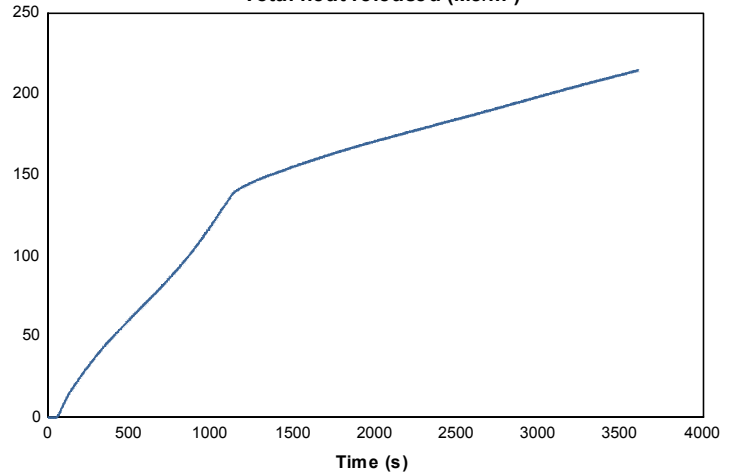

Mass (g)

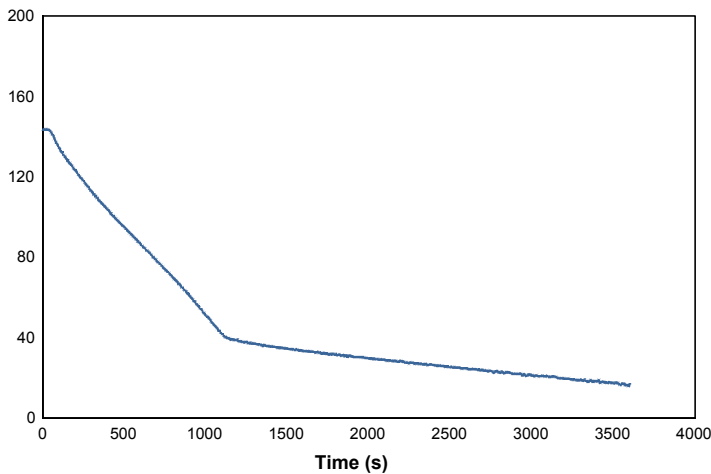

Rate of smoke release ([m<sup>2</sup>/s]/m<sup>2</sup>)

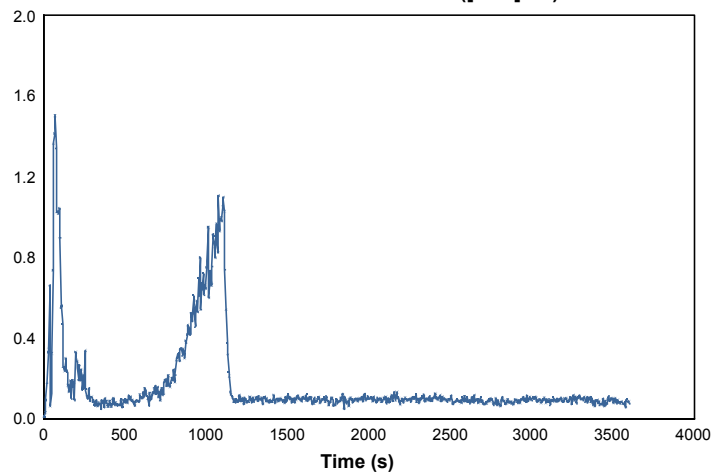

107446

36806

Page 6 of 8

© Australian Wool testing Authority Ltd  
Copyright - All Rights Reserved



Accredited for compliance with ISO/IEC 17025 - Testing  
- Chemical Testing  
- Mechanical Testing

: Accreditation No. 983  
: Accreditation No. 985



Samples and their identifying descriptions have been provided by the client unless otherwise stated.  
AWTA

Ltd makes no warranty, implied or otherwise, as to the source of the tested samples. The above test results relate only to the sample or samples tested. This document shall not be reproduced except in full and

APPROVED SIGNATORY

MICHAEL A. JACKSON B.Sc.(Hons)  
MANAGING DIRECTOR

# AWTA PRODUCT TESTING

Australian Wool Testing Authority Ltd - trading as AWTA Product Testing  
A.B.N 43 006 014 106

1st Floor, 191 Racecourse Road, Flemington, Victoria 3031  
P.O Box 240, North Melbourne, Victoria 3051  
Phone (03) 9371 2400 Fax (03) 9371 2499

## TEST REPORT

**Client :** Borg Manufacturing Pty Ltd  
2 Wella Way  
Somersby NSW 2250

**Test Number :** 19-003251  
**Issue Date :** 19/08/2019  
**Print Date :** 20/08/2019

**Specimen :** 3

**Heat release rate (kW/m<sup>2</sup>)**

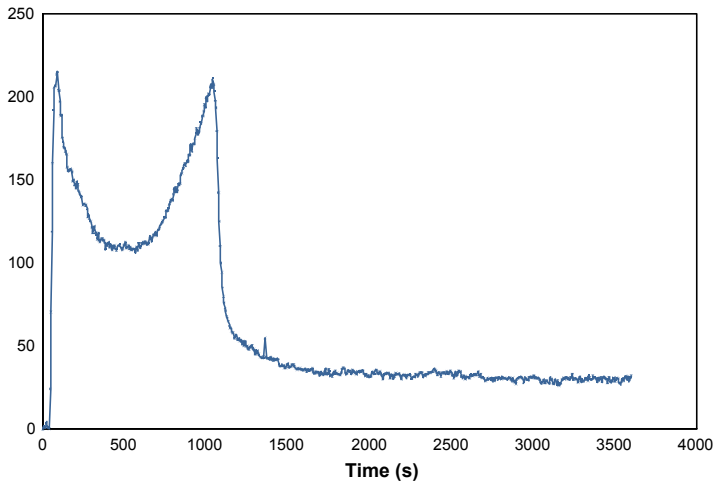

**Effective heat of combustion (MJ/kg)**

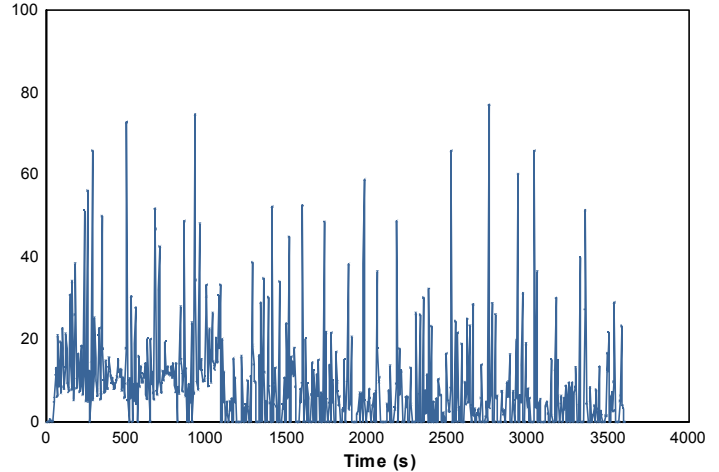

**Smoke production rate (l/m²/s)**

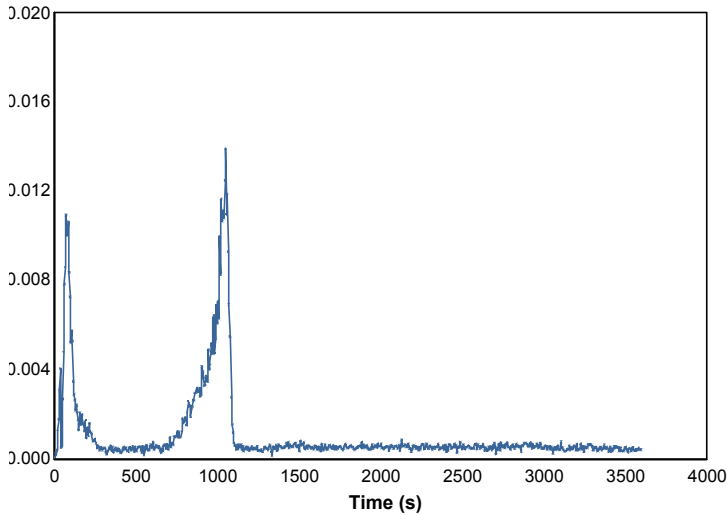

**Specific extinction area (m²/kg)**

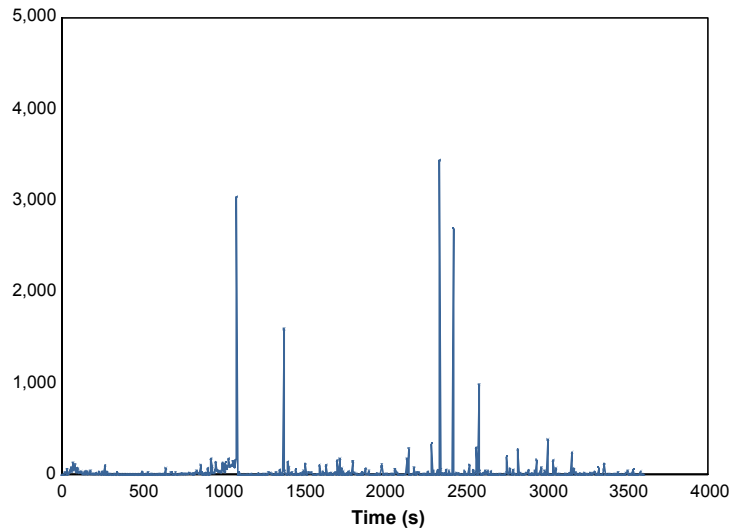

107446

36806

Page 7 of 8

© Australian Wool testing Authority Ltd  
Copyright - All Rights Reserved



Accredited for compliance with ISO/IEC 17025 - Testing  
- Chemical Testing  
- Mechanical Testing  
985

: Accreditation No. 983  
: Accreditation No.



Samples and their identifying descriptions have been provided by the client unless otherwise stated.  
AWTA  
Ltd makes no warranty, implied or otherwise, as to the source of the tested samples. The above test  
results  
relate only to the sample or samples tested. This document shall not be reproduced except in full and

APPROVED SIGNATORY

MICHAEL A. JACKSON B.Sc.(Hons)  
MANAGING DIRECTOR



# AWTA PRODUCT TESTING

Australian Wool Testing Authority Ltd - trading as AWTA Product Testing  
A.B.N 43 006 014 106

1st Floor, 191 Racecourse Road, Flemington, Victoria 3031  
P.O Box 240, North Melbourne, Victoria 3051  
Phone (03) 9371 2400 Fax (03) 9371 2499

## TEST REPORT

**Client :** Borg Manufacturing Pty Ltd  
2 Wella Way  
Somersby NSW 2250

**Test Number :** 19-003251  
**Issue Date :** 19/08/2019  
**Print Date :** 20/08/2019

Mass loss rate (g/s)

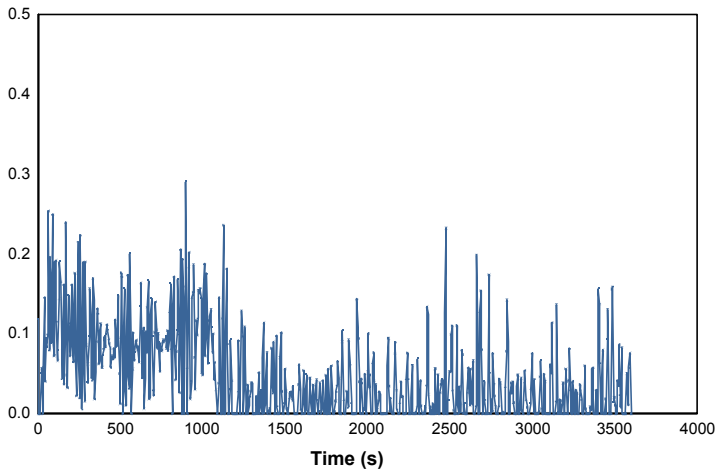

Total heat released (MJ/m<sup>2</sup>)

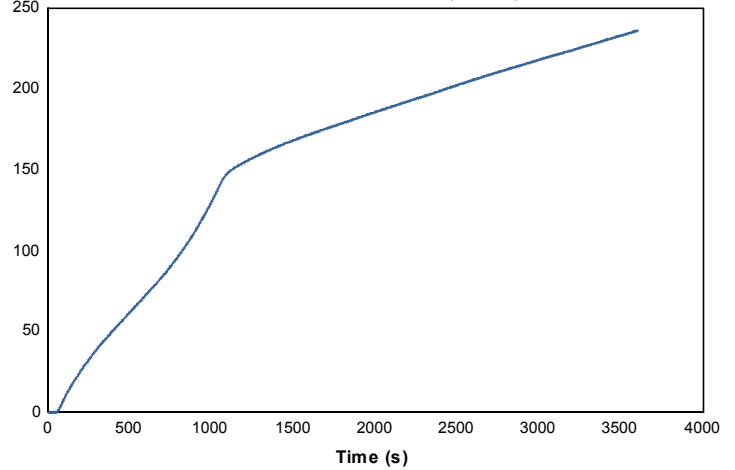

Mass (g)

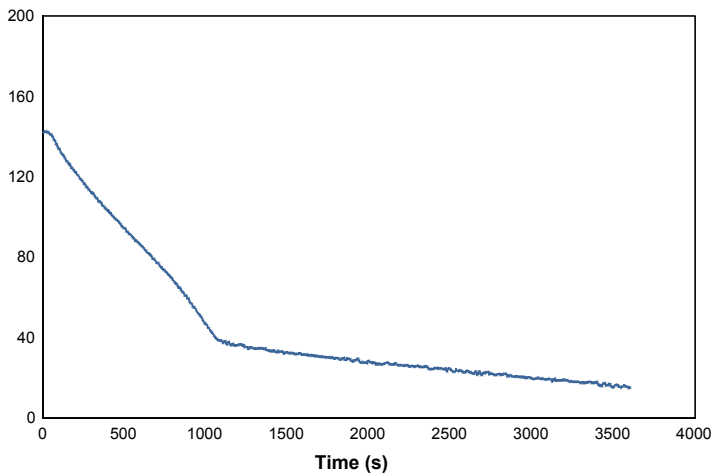

Rate of smoke release ([m<sup>2</sup>/s]/m<sup>2</sup>)

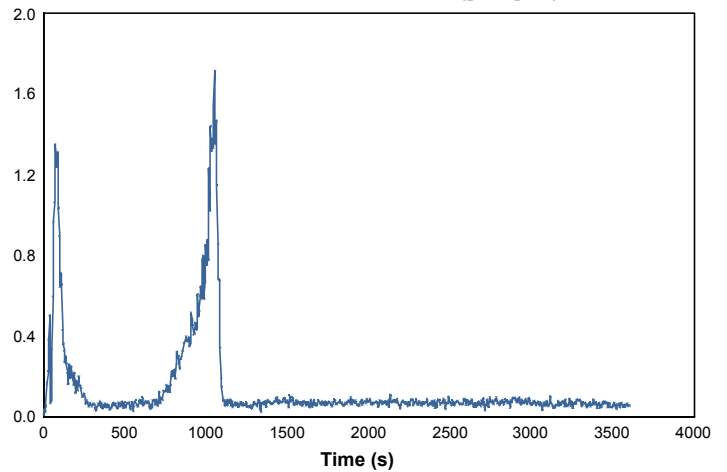

107446

36806

Page 8 of 8

© Australian Wool testing Authority Ltd  
Copyright - All Rights Reserved



Accredited for compliance with ISO/IEC 17025 - Testing  
- Chemical Testing  
- Mechanical Testing

: Accreditation No. 983  
: Accreditation No. 985



Samples and their identifying descriptions have been provided by the client unless otherwise stated.  
AWTA  
Ltd makes no warranty, implied or otherwise, as to the source of the tested samples. The above test  
results  
relate only to the sample or samples tested. This document shall not be reproduced except in full and

APPROVED SIGNATORY

MICHAEL A. JACKSON B.Sc.(Hons)  
MANAGING DIRECTOR